

Borgland Dolphin Drill Rig : Emergency Power

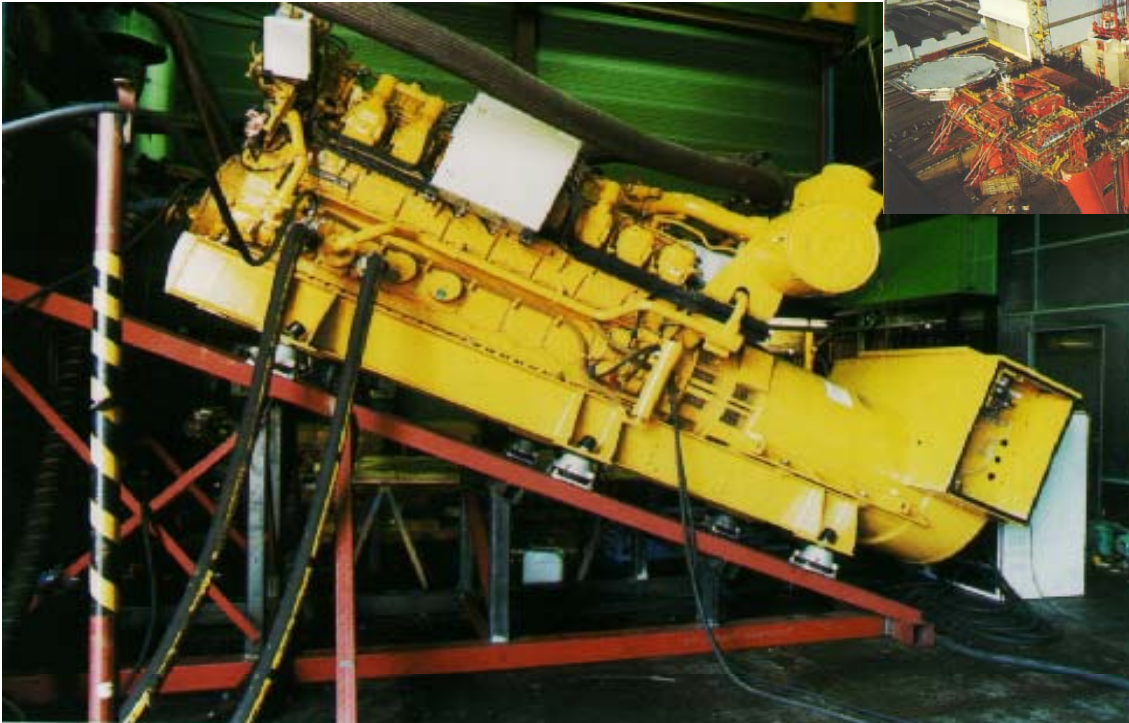

(Above) Borgland Dolpgin Drill Rig at the Harland & Wolff shipyard in Ireland

(Left) 22,5 degree test run of the 3516DITA Caterpillar diesel emergency genset

Customer:	Harland & Wolff
Application:	Emergency power generation on semisubmersible drill rig
Year:	1998
Delivery:	3516 DITA Caterpillar diesel genset
Prime Power Rating:	1600 kW
Remarks:	Tested under a 22,5 degree tilt, DNV certified